

ELEVATION.

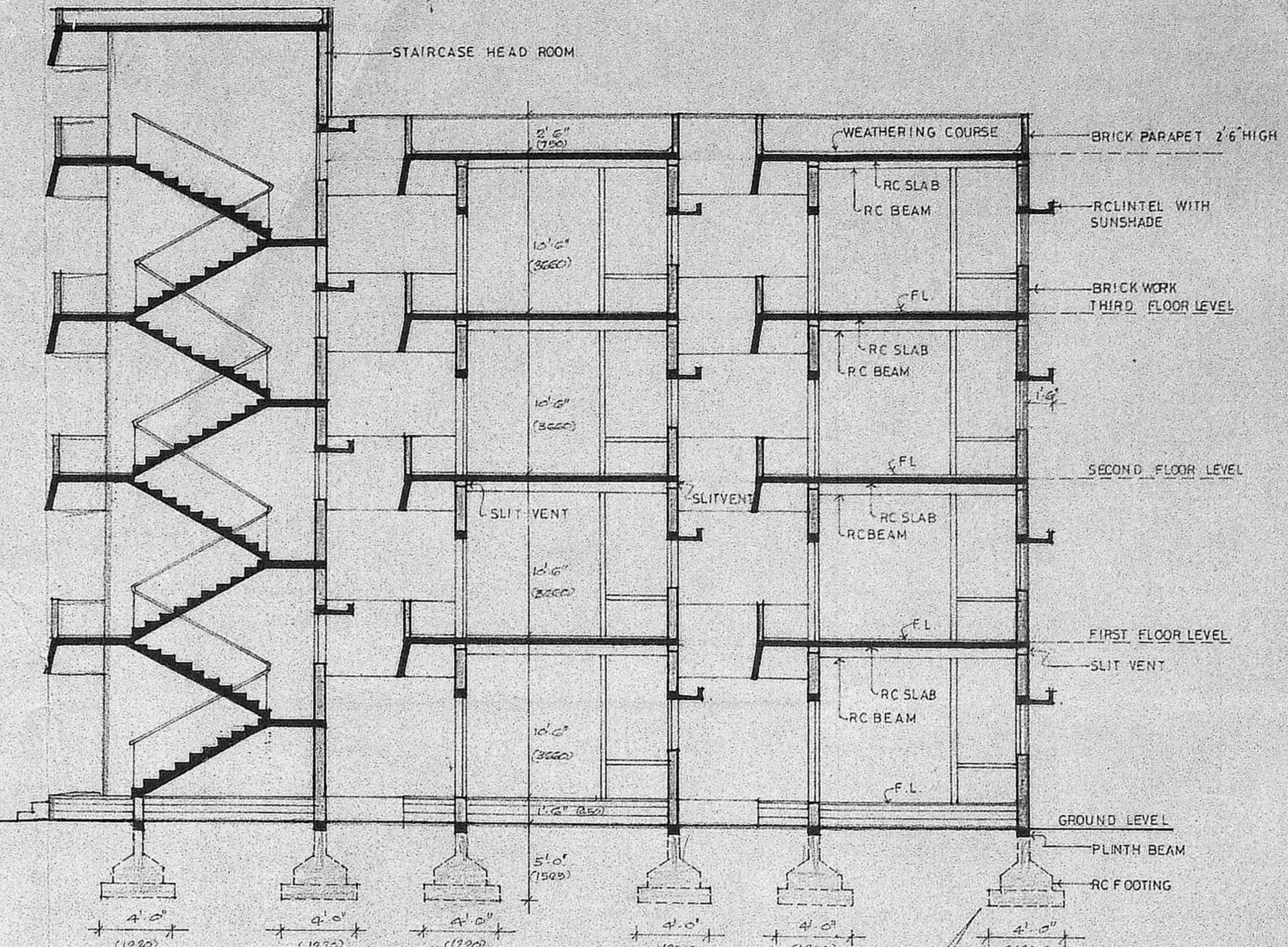

SECTION AB

NOTE FOUNDATION SHOWN IS TENTATIVE REFER CONSULTING ENGINEER FINAL DRG WILL BE GIVEN AFTER SOIL TEST.

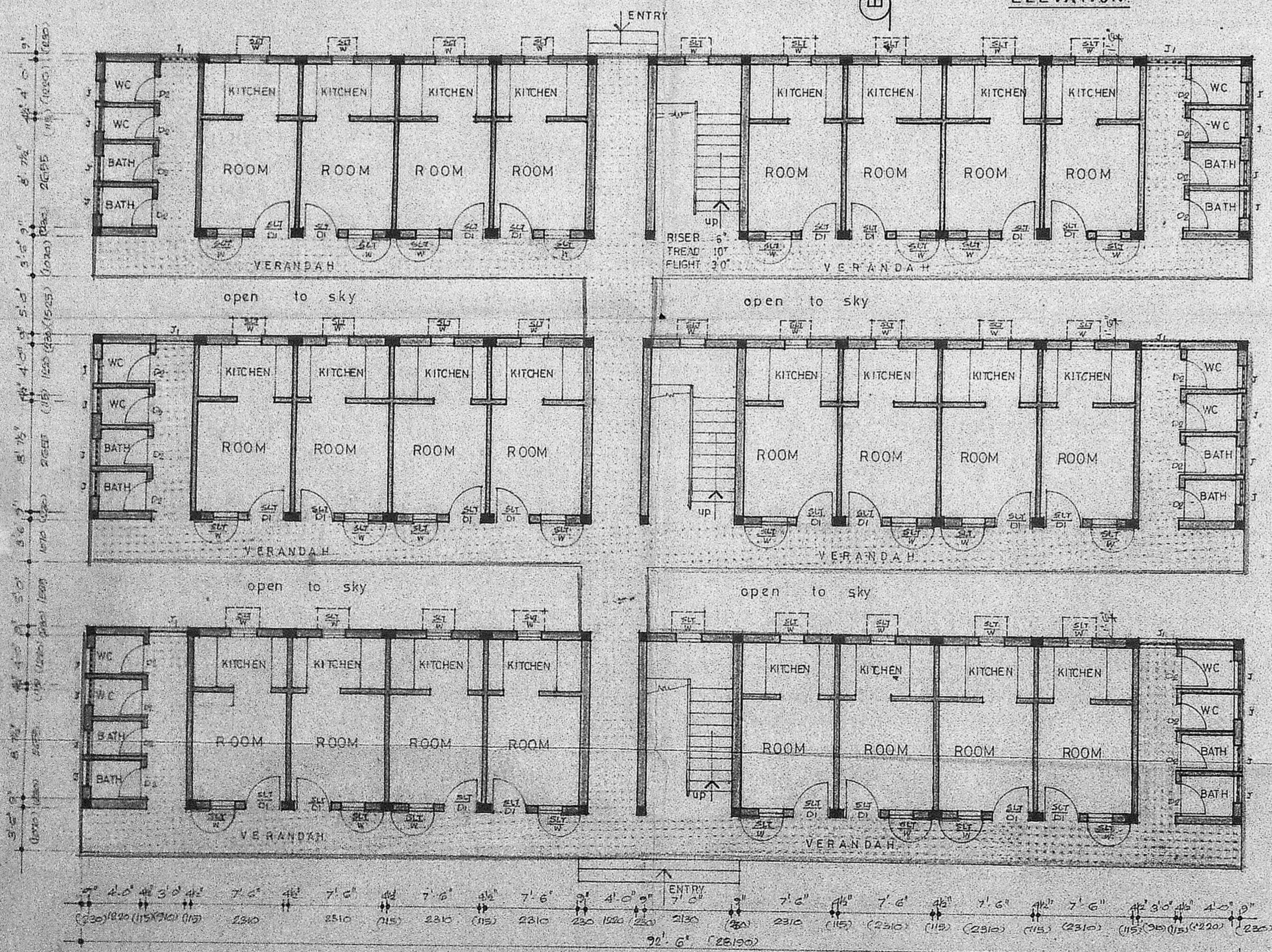
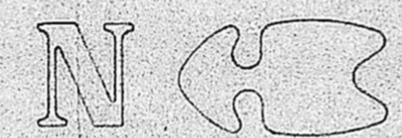

GROUND FLOOR PLAN

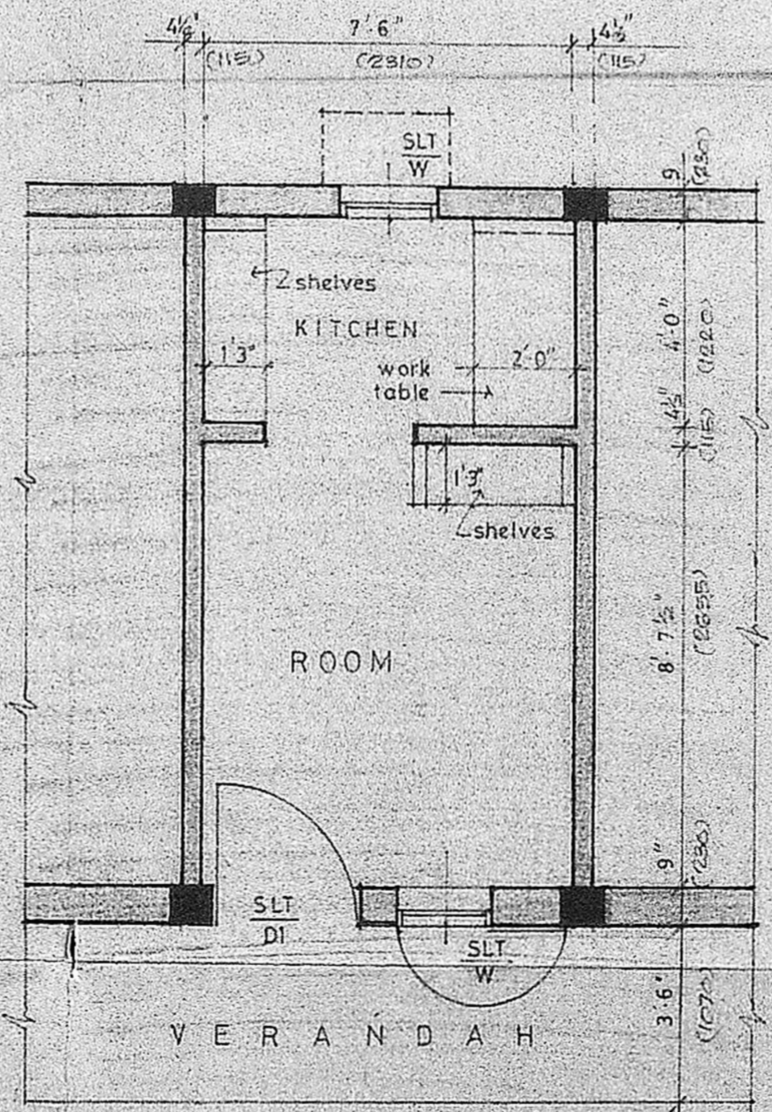

ROOM DETAIL [TYPICAL]

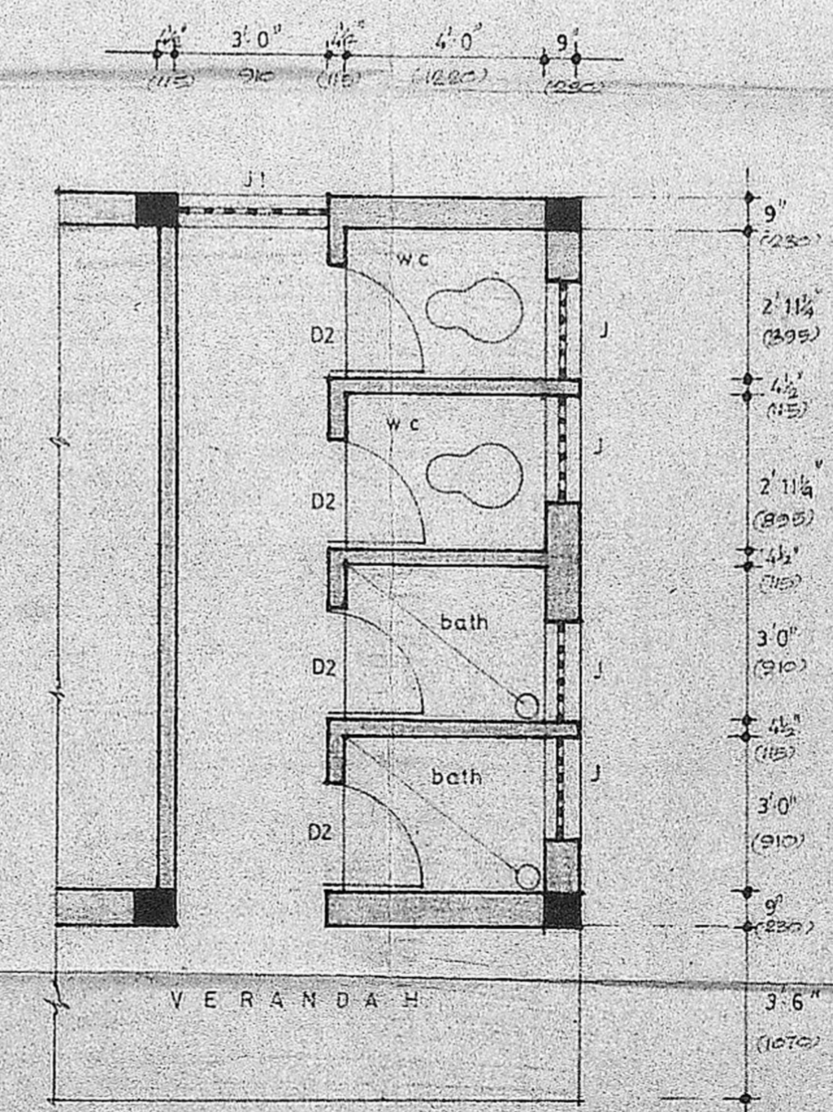

TOILET DETAIL [TYPICAL]

SCHEDULE OF JOINERY.		
TYPE	SIZE	DESCRIPTION
D1	3'0" X 6'6"	C.W. FRAMED & PANELLED DOOR
D2	2'3" X 6'6"	DOOR
W	2'0" X 3'0"	C.W. FRAMED & GLAZED WINDOW
SLT	2'0" X 0'6"	SLIT VENTILATOR

Planning Permit No. C/22/51/A/C/20
 O/C. APPROVED
 FOUNDATION: COLUMN FOOTINGS OVER P.C.C. 1:5:10
 SUBJECT TO THE CONDITIONS IN
 SPECIFICATIONS AND PLASTERED
 OVER WITH 1/2" THICK LEADING AND
 BASEMENT SUPERSTRUCTURE
 FINISH WITH 2" PLASTER
 ROOF: R.C. ROOF (1:2:4)
 FINISH OVER
 FLOORING: CEMENT SAND FINISH OVER
 1" PLASTER TO 1:2:4
 WEATHERING: METROPOLITAN TUBES SET IN
 MORTAR
 MADRAS METROPOLITAN
 DEVELOPMENT AUTHORITY
 MADRAS - 600 003.
 26/2/99

REFERENCE
 PROPOSED WORK SHOWN THUS

JOB NO	860	SCALE	1:8'0
DRG NO	28	DRAWN	K. Devaki
DATE	29.3.89	CHECKED	

HOME FOR HOMELESS (CORPORATION PROPERTY)
 IN SURVEY NOS 3362 31 & 3362 7 BLOCK NO. 69
 TRIPLICANE MADRAS.

GROUND FLOOR PLAN ELEVATION AND SECTION.
 KINGSWAY CONSULTING ENGINEERS
 20/21, CASAMAJOR ROAD, EGMORE, MADRAS-8.

R. Rajasingh
 RITCHIE STREET HOME FOR HOMELESS
 CO-OPERATIVE HOUSING SOCIETY,
 NO. 2, RITCHIE ST., NARASINGAPURAM,
 CHINTADRIPET, MADRAS-600 002.

J.S. RAJASINGH
 B.E. M.I. STRUCT. E. C. ENG.
 M.I.E. MAMA M. ASCE

N

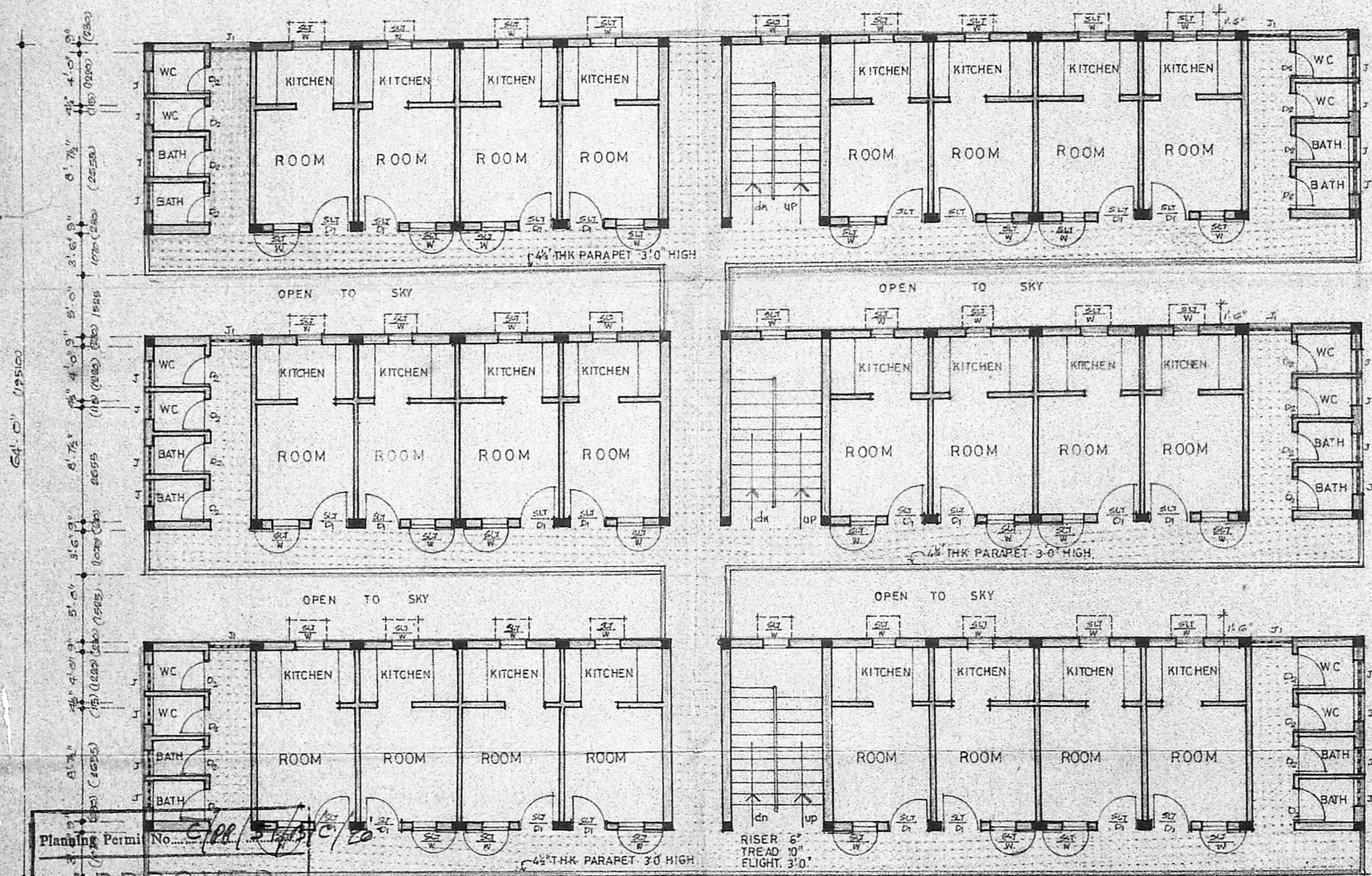

Planning Permi No. *511/2/19/10*
APPROVED
 SUBJECT TO THE CONDITIONS IN...
27.2.90
 FOR MEMBER SECRETARY
 MADRAS METROPOLITAN
 DEVELOPMENT AUTHORITY
 MADRAS-600 003

TYPICAL FLOOR PLAN
 [FIRST SECOND THIRD FLOOR PLANS]

JOB NO	: 860	SCALE	1" = 8'0"
DRG NO	: 29	DRAWN	K. Devisi
DATE	: 30.3.89	CHECKED	
HOME FOR HOMELESS (CORPORATION PROPERTY) IN SURVEY NOS. 3362 31 & 3362 7 BLOCK NO. 69 TRIPLICANE MADRAS.			

TYPICAL FLOOR PLAN.
 KINGSWAY CONSULTING ENGINEERS
 20/21, CASAMAJOR ROAD, EGMORE, MADRAS-8.

R. Rajasingh
 RITCHIE STREET HOME FOR HOMELESS
 CO-OPERATIVE HOUSING SOCIETY,
 NO. 2, RITCHIE ST., NARASINGAPURAM,
 CHINTADRIPET, MADRAS-600 002.

J.S. RAJASINGH,
 B.E., M.I. STRUCTURE, C.ENG.,
 M.I.E., M.ASCE, M.A.M.A.

28.2.89
28.2.89
28.2.89
28.2.89